



**EDISON**

2,092 SQ. FT.

137 Bristol Crescent  
END UNIT  
Lot 19 - Block 3, Phase 1

THE  
**creek**

**639,900**

**MOVE-IN READY**

**Design Centre Finished Home**

Optional Ground Floor with 3pc Powder Room with Standard 4  
Bedroom Layout including a Finished Basement Bathroom

layout includes

\$10 in Structural/Framing Upgrades

\$7K in finishes and electrical Upgrades

Oak hardwood staircase from main to bedroom floor

Railing in lieu of half wall on Bedroom Floor

Tankless hot water heater (rental agreement still applies)

**CONTACT INFORMATION**

Morgan Patmore | Sales Consultant

E: [thecreek@urbandale.com](mailto:thecreek@urbandale.com)

P: 613-695-3011

All illustrations are artist concepts and should be used as reference only. Plans and specifications are subject to change without notice. All dimensions are approximate. Actual usable floor space may vary from stated area. Structural/mechanical requirements may result in bulkheads, dimensional revisions and/or minor adjustments that follow Tarion regulations. Exterior steps and landings, including garage, may vary with site grading. Brick sides and rears are subject to site specifications. R-2000 is an official mark of Natural Resources Canada. Used with permission. E. & O. E. 11/09/23



# EDISON

2,092 SQ. FT.

137 Bristol Crescent  
END UNIT  
Lot 19 - Block 3, Phase 1



## FLOORPLANS

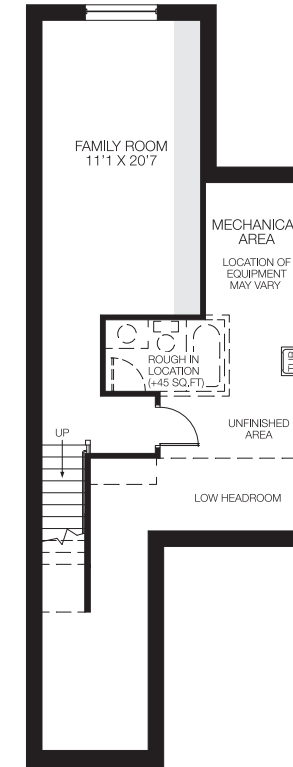
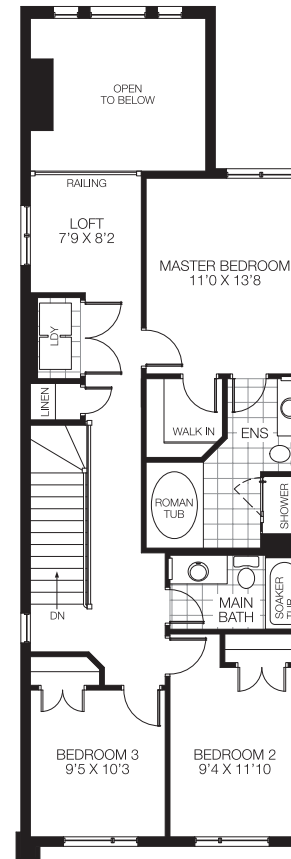
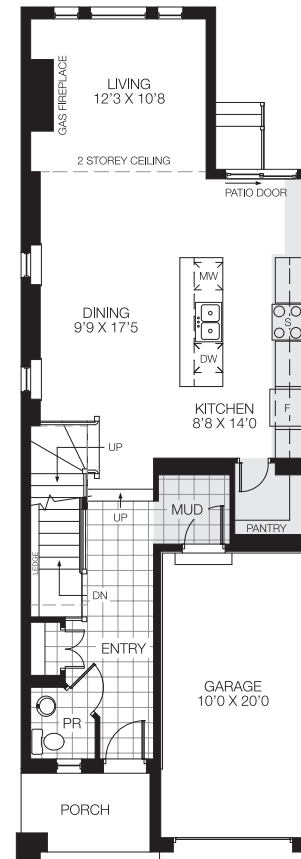

FINISHED AREA 361 SQ.FT.



All illustrations are artist concepts and should be used as reference only. Plans and specifications are subject to change without notice. All dimensions are approximate. Actual usable floor space may vary from stated area. Structural/mechanical requirements may result in bulkheads, dimensional revisions and/or minor adjustments that follow Tarion regulations. Exterior steps and landings, including garage, may vary with site grading. Brick sides and rears are subject to site specifications. R-2000 is an official mark of Natural Resources Canada. Used with permission. E. & O. E. 11/09/23



# EDISON

2,092 SQ. FT.

137 Bristol Crescent  
END UNIT  
Lot 19 - Block 3, Phase 1



FLOORING & PAINT THROUGHOUT

1



2



3

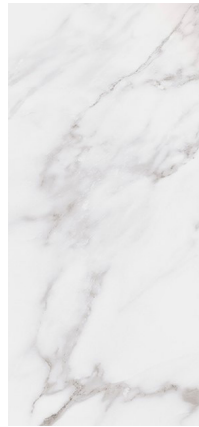

4

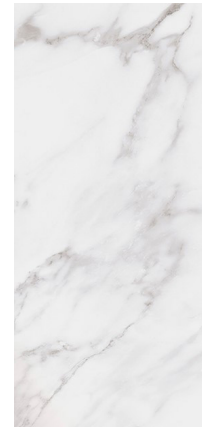

5



**1**  
**HARDWOOD**  
Lauzon Expert Series -  
Cafe Au Lait (*Matte*)  
3 1/8"

**2**  
**CARPET**  
Minotaur - Beach Shell

**3**  
**ENTRY, POWDER ROOM,  
MUDROOM FLOOR TILE**  
Euro Millenium Abadia Bianco  
(*Glossy*)  
12 x 24

**4**  
**LAUNDRY ROOM FLOOR TILE**  
Euro Millenium Abadia Bianco  
(*Glossy*)  
12 x 24

**5**  
**PAINT**  
Benjamin Moore - Stonington Gray

# EDISON

2,092 SQ. FT.

137 Bristol Crescent  
END UNIT  
Lot 19 - Block 3, Phase 1



## KITCHEN

1



2



3



4

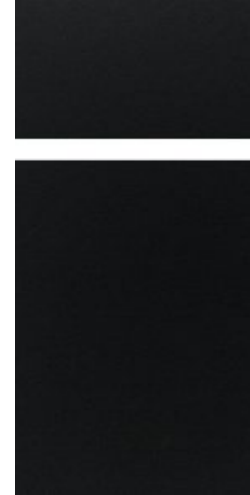

5



6



**1**  
RANGE HOOD  
SCB-51430 - Stainless  
Steel Cyclone Canopy  
30"

**2**  
KITCHEN BACKSPLASH  
Ceratec Essential -  
Bevelled Blanco  
(Glossy)  
4 x 8

**3**  
COUNTER  
Snow White

**4**  
CABINETRY  
Prairie - Velour Noir

**5**  
KITCHEN FAUCET  
Standard

**6**  
SINK  
Blanco Quatrus R15 U  
modern super single bowl  
undermount

# EDISON

2,092 SQ FT.

137 Bristol Crescent  
END UNIT  
Lot 19 - Block 3, Phase 1



## BATH 1 AND BATH 2

1

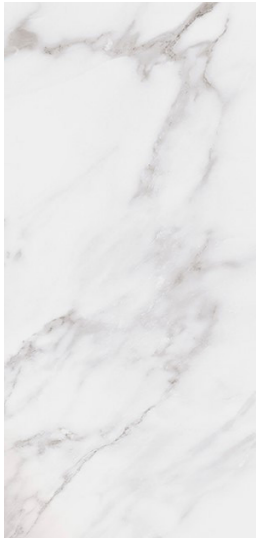

2

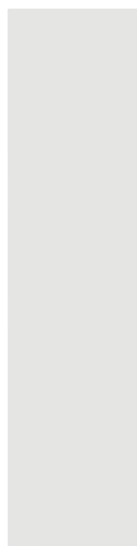

3

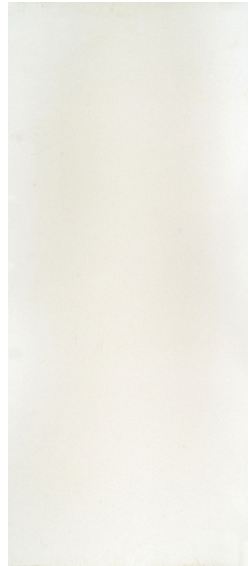

4

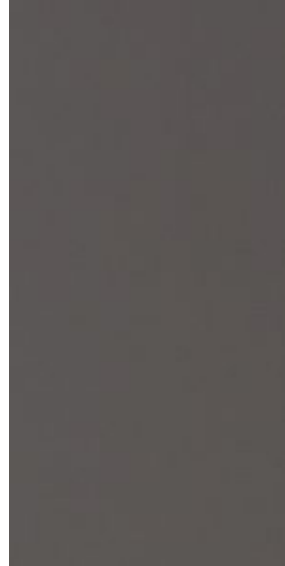

5



7



6



8



9



**1**  
**FLOOR TILE**  
Euro Millenium Abadia  
Bianco (*Glossy*)  
12 x 24

**2**  
**WALL TILE**  
Euro Soho - Vintage Grey  
(*Glossy*)  
4 X 16

**3**  
**COUNTER**  
Snow White

**4**  
**CABINETRY**  
Prairie - Cashmere Dusk

**5**  
**FAUCET**  
Standard

**6**  
**SHOWER TRIM**  
Standard

**7**  
**SINK**  
Contrac Colette

**8**  
**TOILET**  
Standard

**9**  
**BATH ACCESSORIES**  
Standard Chrome



# EDISON

2,092 SQ. FT.

137 Bristol Crescent  
END UNIT  
Lot 19 - Block 3, Phase 1



## POWDER ROOM

1

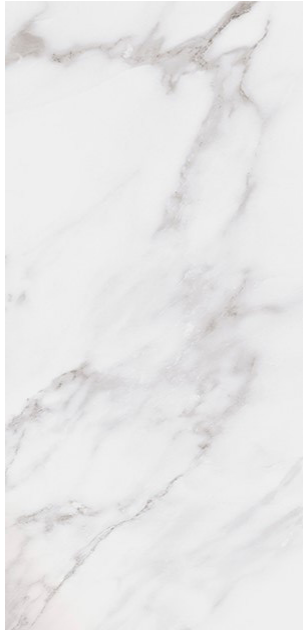

**1**  
**FLOOR TILE**  
Euro Millenium Abadia  
Bianco (*Glossy*)  
12 x 24

2



**2**  
**FAUCET**  
Standard

3



**3**  
**SINK**  
Standard

4



**4**  
**TOILET**  
Standard

5



**5**  
**BATH ACCESSORIES**  
Standard Chrome

# EDISON

2,092 SQ. FT.

137 Bristol Crescent  
END UNIT  
Lot 19 - Block 3, Phase 1



## FIREPLACE & DOORS

1



2



3



4



**1**  
FIREPLACE  
Standard

**2**  
INTERIOR DOORS  
Standard

**3**  
INTERIOR HARDWARE  
Standard

**4**  
EXTERIOR HARDWARE  
Standard