



GALILEO

1,589 SQ FT.

129 Bristol Crescent
END UNIT
Lot 15 - Block 3, Phase 1

THE
creek

\$611,900

MOVE IN SPRING 2024

Standard 3 Bedroom Layout with 2.5 Bath

Over \$5K in Structural/Framing upgrades
\$7500 in upgraded finishes and electrical including Engineered
hardwood in the 2nd floor hall

UPGRADES

Oak hardwood staircase from main to bedroom floor
3x5 shower in Bath 1
Tankless hot water heater (rental agreement still applies)

CONTACT INFORMATION

Alex Meahan | Sales Consultant

E: thecreek@urbandale.com



All illustrations are artist concepts and should be used as reference only. Plans and specifications are subject to change without notice. All dimensions are approximate. Actual usable floor space may vary from stated area. Structural/mechanical requirements may result in bulkheads, dimensional revisions and/or minor adjustments that follow Tarion regulations. Exterior steps and landings, including garage, may vary with site grading. Brick sides and rears are subject to site specifications. R-2000 is an official mark of Natural Resources Canada. Used with permission. E. & O. E. 11/09/23



GALILEO

1,807 SQ. FT.

129 Bristol Crescent
END UNIT
Lot 15 - Block 3, Phase 1



FLOORPLANS

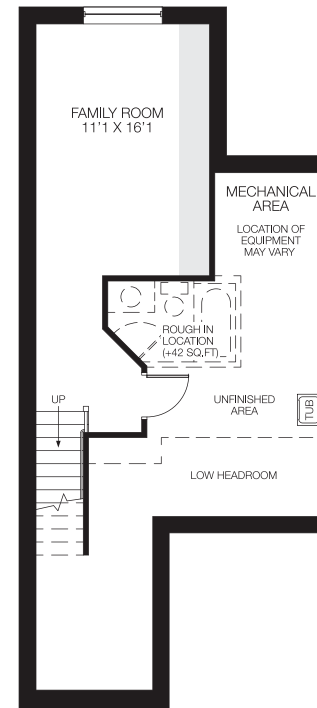
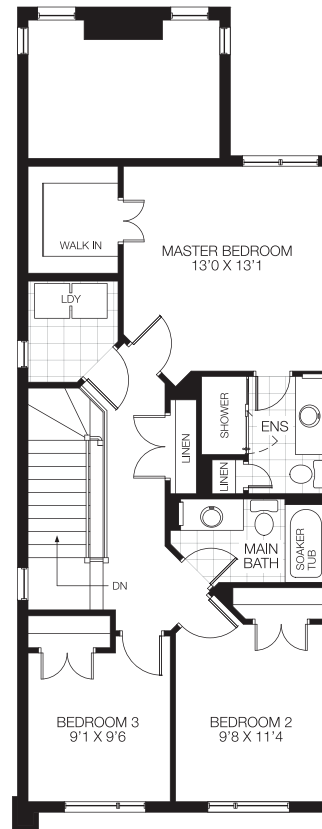
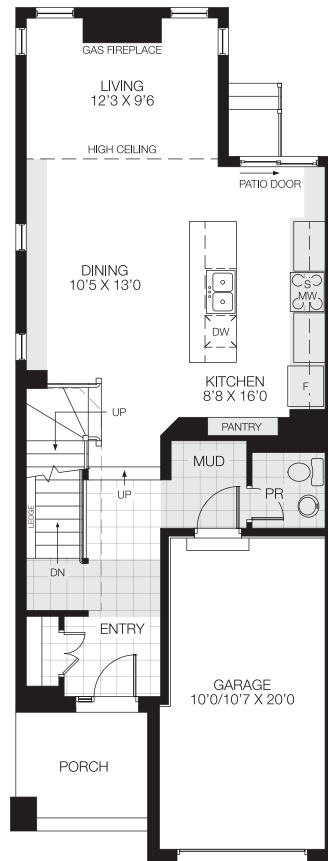

All illustrations are artist concepts and should be used as reference only. Plans and specifications are subject to change without notice. All dimensions are approximate. Actual usable floor space may vary from stated area. Structural/mechanical requirements may result in bulkheads, dimensional revisions and/or minor adjustments that follow Tarion regulations. Exterior steps and landings, including garage, may vary with site grading. Brick sides and rears are subject to site specifications. R-2000 is an official mark of Natural Resources Canada. Used with permission. E. & O. E. 11/09/23



GALILEO

1,807 SQ. FT.

129 Bristol Crescent
END UNIT
Lot 15 - Block 3, Phase 1



FLOORING & PAINT
THROUGHOUT

1



2



3



4



5



1
HARDWOOD
Lauzon Expert Series -
Smoky Grey (Matte)
3 1/8"

2
CARPET
Minotaur - Beach Shell

3
**ENTRY, POWDER ROOM,
MUDROOM FLOOR TILE**
Centura Legend II - Blanco
(Matte)
12 x 24

4
LAUNDRY ROOM FLOOR TILE
Centura Legend II - Blanco
(Matte)
12 x 24

5
PAINT
Benjamin Moore - Classic Gray

GALILEO

1,807 SQ. FT.

129 Bristol Crescent
END UNIT
Lot 15 - Block 3, Phase 1



KITCHEN

1



2

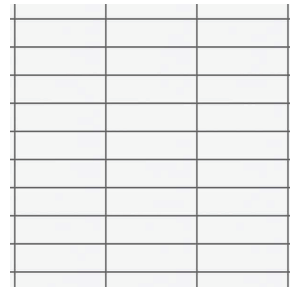

3



4

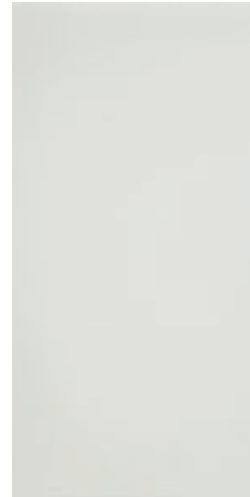

5



6



1
RANGE HOOD
Standard Over The
Range Microwave

2
KITCHEN BACKSPLASH
Ceratec Essential -
Blanco (Glossy)
4 x 8

3
COUNTERTOP
Meridian Gray

4
CABINETS
Prairie - Snowfall

5
KITCHEN FAUCET
Standard

6
SINK
Standard

GALILEO

1,807 SQ. FT.

129 Bristol Crescent
END UNIT
Lot 15 - Block 3, Phase 1



BATH 1

1



2



3



4



5



6



7



8



9



1
FLOOR TILE
Euro Millenium Brasilia
Blanco (Matte)
12 x 24

2
WALL TILE
Euro Soho - Canvas White
(Matte)
4 X 16

3
COUNTER
Snow White

4
CABINETRY
Amsterdam - Silva

5
FAUCET
Standard

6
SHOWER TRIM
Standard

7
SINK
Contrac Colette

8
TOILET
Standard

9
BATH ACCESSORIES
Standard Chrome

GALILEO

1,807 SQ. FT.

129 Bristol Crescent
END UNIT
Lot 15 - Block 3, Phase 1



BATH 2

1



2



3

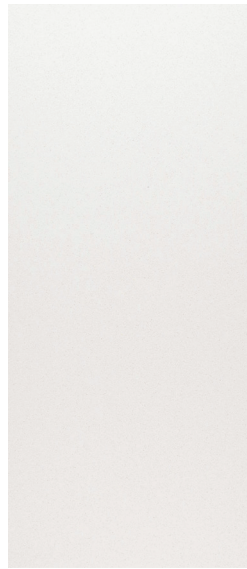

4



5



6



7



8



9



1
FLOOR TILE
Euro Millenium Brasilia
Blanco (Matte)
12 x 24

2
WALL TILE
Euro Soho - Canvas White
(Matte)
4 X 16

3
COUNTER
Snow White

4
CABINETY
Amsterdam - Silva

5
FAUCET
Standard

6
SHOWER TRIM
Standard

7
SINK
Contrac Colette

8
TOILET
Standard

9
BATH ACCESSORIES
Standard Chrome

GALILEO

1,807 SQ. FT.

129 Bristol Crescent
END UNIT
Lot 15 - Block 3, Phase 1



POWDER ROOM

1



2



3



4



5



1
FLOOR TILE
Centura Legend II -
Blanco
(Matte)
12 x 24

2
FAUCET
Standard

3
SINK
Standard

4
TOILET
Standard

5
BATH ACCESSORIES
Standard Chrome

GALILEO

1,807 SQ. FT.

129 Bristol Crescent
END UNIT
Lot 15 - Block 3, Phase 1



FIREPLACE & DOORS

1



2



3



4



1
FIREPLACE
Standard

2
INTERIOR DOORS
Standard

3
INTERIOR HARDWARE
Standard

4
EXTERIOR HARDWARE
Standard