



PORTLAND

2,945 SQ.FT.

44' DESIGN

PACIFIC SERIES

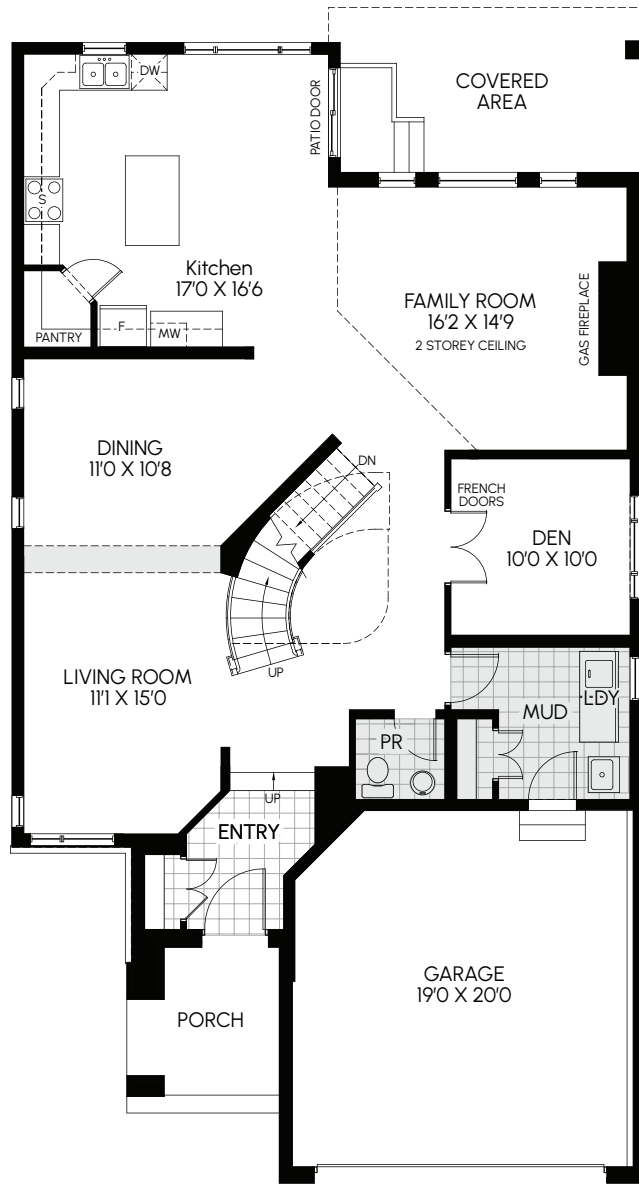

GROUND FLOOR

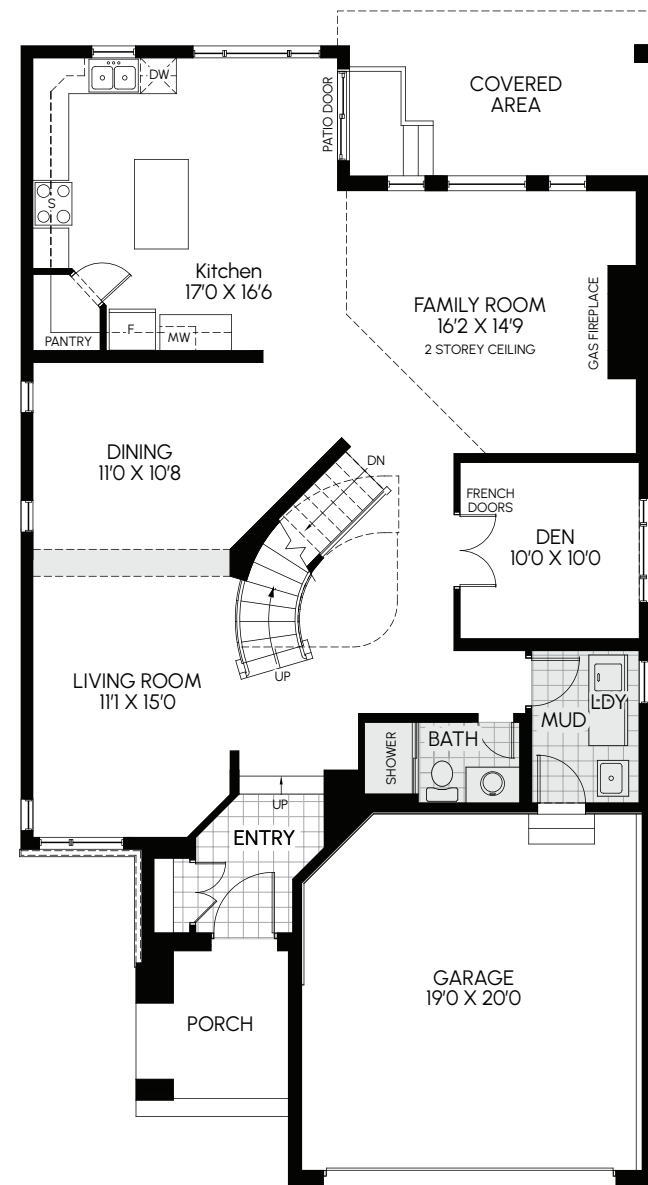

OPT. GROUND FLOOR W/3PC POWDER ROOM

All illustrations are artist concepts and should be used as reference only. Plans and specifications are subject to change without notice. All dimensions are approximate. Actual usable floor space may vary from stated area. Structural/mechanical requirements may result in bulkheads, dimensional revisions and/or minor adjustments that follow Taron regulations. Exterior steps and landings, including garage, may vary with site grading. Brick sides and rears are subject to site specifications. R-2000 is an official mark of Natural Resources Canada. Used with permission. E. & O. E. 04/05/21

2,945 SQ.FT.

44' DESIGN

PACIFIC SERIES

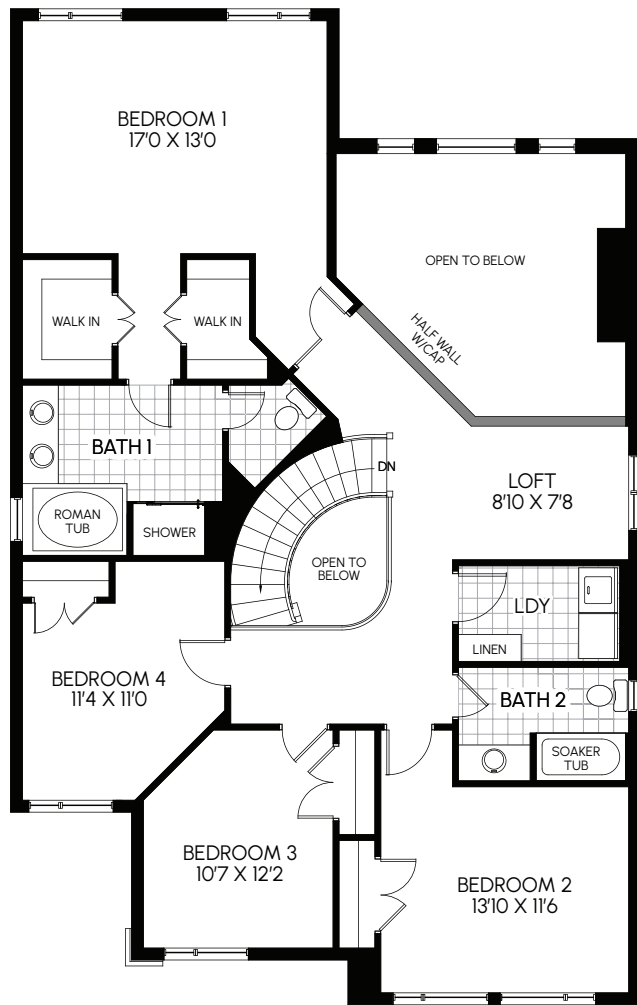

BEDROOM FLOOR

OPT. BEDROOM FLOOR
W/ LOFT OR
5 BEDROOMS &
GROUND FLOOR LDY

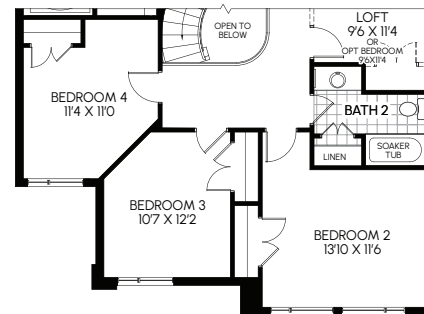
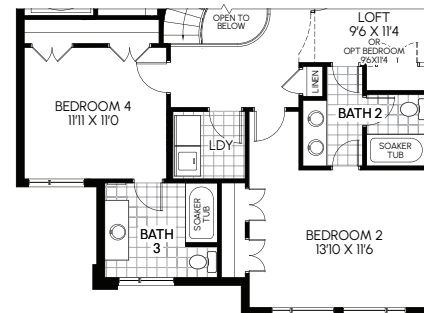

OPT. BEDROOM FLOOR
W/ 3 BEDROOMS & 3.5 BATHS
OR 4 BEDROOMS & 3.5 BATHS

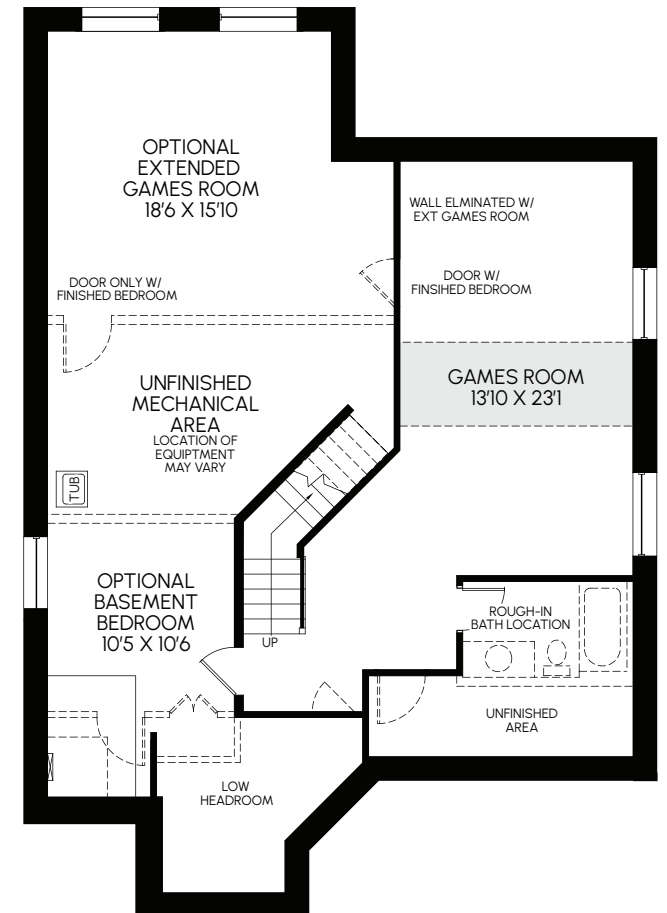

BASEMENT - FINISHED AREA 468 SQ.FT.

All illustrations are artist concepts and should be used as reference only. Plans and specifications are subject to change without notice. All dimensions are approximate. Actual usable floor space may vary from stated area. Structural/mechanical requirements may result in bulkheads, dimensional revisions and/or minor adjustments that follow Taron regulations. Exterior steps and landings, including garage, may vary with site grading. Brick sides and rears are subject to site specifications. R-2000 is an official mark of Natural Resources Canada. Used with permission. E. & O. E. 04/05/21